



The Ligi Family Welcomes You To Jimmy's of Watertown



(860) 274-3223
(860) 274-2535

1067 Main Street
Watertown, CT 06795

10% Senior Discount with any breakfast entrees
Not available weekends, holidays, specials, or sharing meals

Starters

Assorted Cereal with milk.....	\$2.50
Hot Oatmeal.....Cup..\$2.50.....Bowl.....	\$3.25
Fruit Cup.....	\$3.75



Additional charge for Blueberries or Strawberries...\$1.55

*Cholesterol Free Eggs Available ** Egg Beaters Add...99¢ per Egg*



Eggs

One egg, with toast.....	\$3.00
One egg, any style with home fries & toast.....	\$3.80
Two eggs, any style with home fries & toast.....	\$4.30
Three eggs, any style with home fries & toast.....	\$4.80
Scrambled Eggs Wrap Combo	\$7.75
<i>Two eggs, scrambled with cheese and your choice of three vegetables or meats. Served with home fries.</i>	
French Connection	\$6.25
<i>Two scrambled eggs, melted american cheese Served with home fries or hash browns. Served on a grilled croissant.</i>	

Special #1

Two Pancakes or Two French Toast	\$8.75
<i>Served with two eggs, any style, ham, bacon, or sausage, home fries and toast</i>	

Special #2

Two Pancakes or Two French Toast	\$9.75
<i>Served with two eggs, any style, shaved rib eye steak, home fries and toast</i>	



Egg	\$3.50
Egg & American Cheese	\$3.75
<i>Add your choice of Bacon, Sausage, or Ham.....</i>	
Egg, Pastrami, & Swiss Cheese	\$6.25

Sandwiches

Sandwiches served with two eggs on toast or a hard roll

Egg, Sausage Patty & Cheese	\$5.50
Egg, Steak & Cheese	\$6.50
Western (Ham, Peppers, Onions, and Cheese)	\$6.25
Egg, Italian Sausage or Canadian Bacon and Cheese	\$6.25

Additions

Mushrooms	\$0.99
Roasted Peppers	\$0.99
Pepper & Onions	\$0.99
Fresh Tomatoes.....	\$0.99
Grilled Onions	\$0.99
Broccoli or Spinach	\$0.99
Salsa	\$0.99
Chili	\$0.99



Feta Cheese	\$1.35
Mozzarella Cheese	\$1.25
Whipped Cream	\$0.99
Cottage Cheese.....	\$1.25
American Cheese	\$0.99
Cream Cheese	\$0.99
Swiss or Cheddar Cheese	\$0.99
Sour Cream	\$0.99

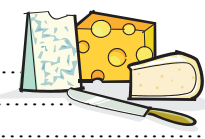

Thoroughly cooking meats, poultry, seafood, shell fish or eggs, reduces the risk of food borne illness.



French Toast

Served with butter and syrup
Add *Blueberries* or *Strawberries*...\$1.55



- One slice Texas style French Toast.....\$3.30
- Two slices Texas style French Toast.....\$4.10
- Three slices of Texas style French Toast.....\$5.25
- Two slices of Texas style French Toast & Two eggs.....\$5.85

- One slice Cinnamon Raisin French Toast\$3.50
- Two slices Cinnamon Raisin French Toast\$4.50
- Three slices Cinnamon Raisin French Toast\$5.00
- Two slices of Cinnamon Raisin French Toast & Two eggs\$6.00

Pancakes

Served with butter & syrup
Add *Blueberries* or *Strawberries* ...\$1.55

- One Pancake\$3.30
- Two Pancakes\$4.10
- Three Pancakes\$5.20
- Two Pancakes & Two eggs\$5.85
- One Chocolate Chip Pancake\$3.85
- Two Chocolate Chip Pancakes\$5.05
- Three Chocolate Chip Pancakes\$5.95



Belgian Waffles

Served with butter & syrup
Add *Blueberries* or *Strawberries*...\$1.55



- Waffle\$5.30
- Waffle with a scoop of ice cream.....\$6.30
- Waffle with One egg (any style) & Bacon\$7.75

Kids Menu

MUST BE 10 OR UNDER.. ALL MEALS INCLUDE CHOICE OF SMALL JUICE OR WHITE MILK. (NO REFILLS)
NO SUBSTITUTIONS

- Two Pancakes.....\$4.00
- Two Texas style French Toast.....\$4.00

- Two Chocolate Chip Pancakes.....\$4.50
- Cereal & Milk\$3.25



Chocolate Milk... 20¢ extra

Side Orders

- Ham, Bacon or Sausage 1/2 order \$2.75.....\$4.25
- Canadian Bacon\$4.50
- Italian Sausage 1/2 order \$2.50.....\$4.75
- Sausage Patties 1/2 order \$2.15.....\$4.30
- Corned Beef Hash 1/2 order \$2.75.....\$4.95
- Shaved Rib Eye Steak\$4.95
- Home Fries or Hash Browns..... 1/2 order \$1.75.....\$2.95
- Toast (white, rye, or wheat).....\$1.45
- Real Italian Toast\$1.65

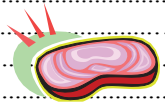

- 12 Grain or 7 Grain Toast\$1.55
- Hard Roll\$1.35
- Portuguese Roll.....\$1.35
- Cinnamon Raisin Toast\$1.75
- Muffins (Corn, Bran or Blueberry)\$2.50
- Danish\$1.45
- English Muffin\$1.50
- Bagel\$2.35
- Croissant\$2.00

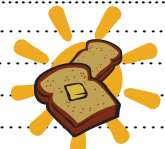

Juice

Orange, Pink Grapefruit, Cranberry, Tomato, & Apple
12oz.....\$1.75 16oz.....\$2.10



Fountain Drinks

16 oz

- Soda\$2.25
- Unsweetened Ice Tea\$2.25
- Sweet Ice Tea.....\$2.25
- Pink Lemonade\$2.25

Beverages



Milk

- | | | |
|---------------------|--------|--------|
| | 12oz. | 16oz. |
| Milk..... | \$2.35 | \$2.50 |
| Chocolate Milk..... | \$2.45 | \$2.60 |

Hot Beverages

- Coffee Regular or Decaf\$1.70
(One refill per person)
- Tea Regular or Decaf\$1.40
- Herbal Teas...ask for selections\$1.50
- Hot Chocolate with whipped cream\$1.55



No Substitutions